Microsoft Windows 10

Module 2:
Organizing Your Files

Managing Files and Folders in Windows 10

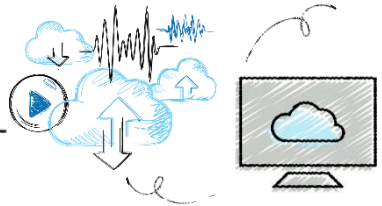

CENGAGE Learning

Objectives

- Develop file management strategies
- Plan the organization of your files and folders
- Explore libraries, folders, and files
- Find files and folders quickly
- Create folders
- Copy and move files and folders

CENGAGE Learning

© 2017 Cengage Learning. All Rights Reserved. May not be copied, scanned, or duplicated, in whole or in part, except for use as permitted in a license distributed with a certain product or service or otherwise on a password-protected website for classroom use.

Objectives

- Name and delete files and folders
- Work with new files
- Sort and group files
- Customize a folder window
- Compress and extract files

© 2017 Cengage Learning. All Rights Reserved. May not be copied, scanned, or duplicated, in whole or in part, except for use as permitted in a license distributed with a certain product or service or otherwise on a password-protected website for classroom use.

Files in a Folder Window

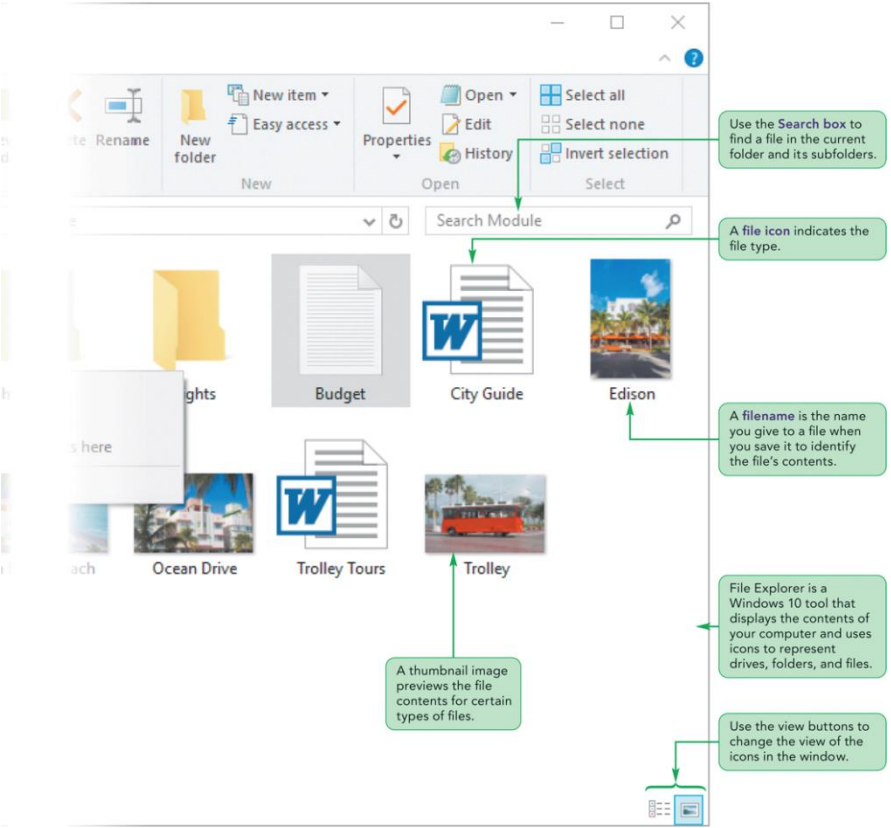

© 2017 Cengage Learning. All Rights Reserved. May not be copied, scanned, or duplicated, in whole or in part, except for use as permitted in a license distributed with a certain product or service or otherwise on a password-protected website for classroom use.

Preparing to Manage Your Files

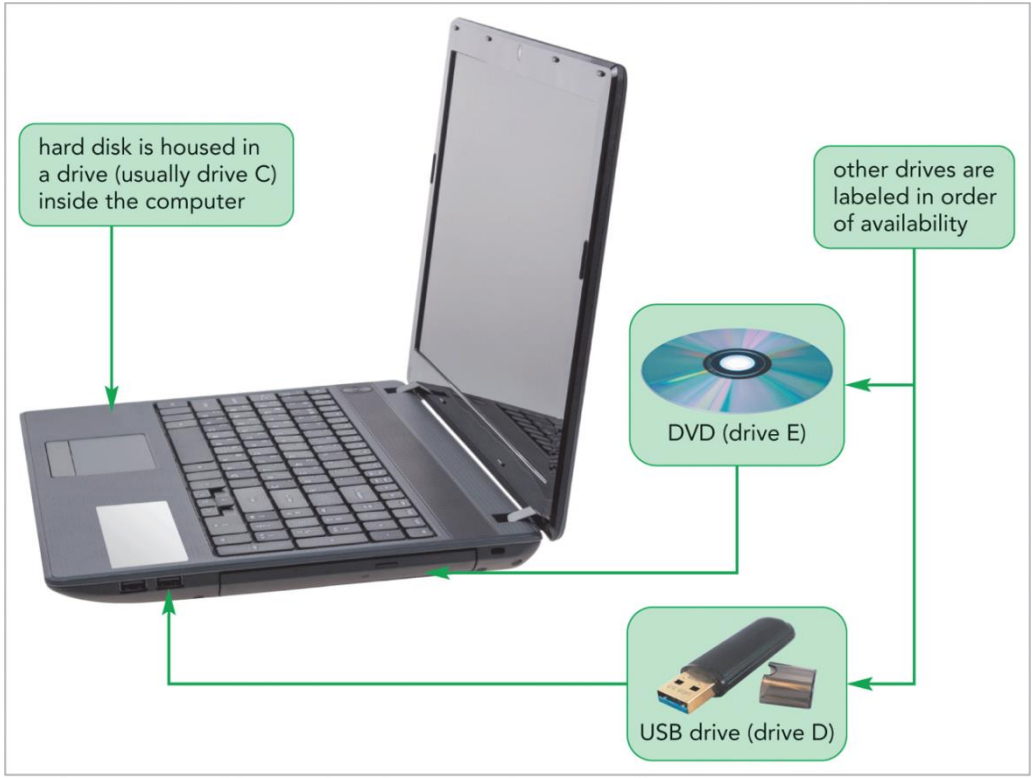

©iStock.com/Denis_Dryashkin, ©iStock.com/luminis, ©iStock.com/sassparela

CENGAGE Learning

© 2017 Cengage Learning. All Rights Reserved. May not be copied, scanned, or duplicated, in whole or in part, except for use as permitted in a license distributed with a certain product or service or otherwise on a password-protected website for classroom use.

Exploring Files and Folders

- A folder window refers to any window that displays the contents of a folder
  - Divided into panes

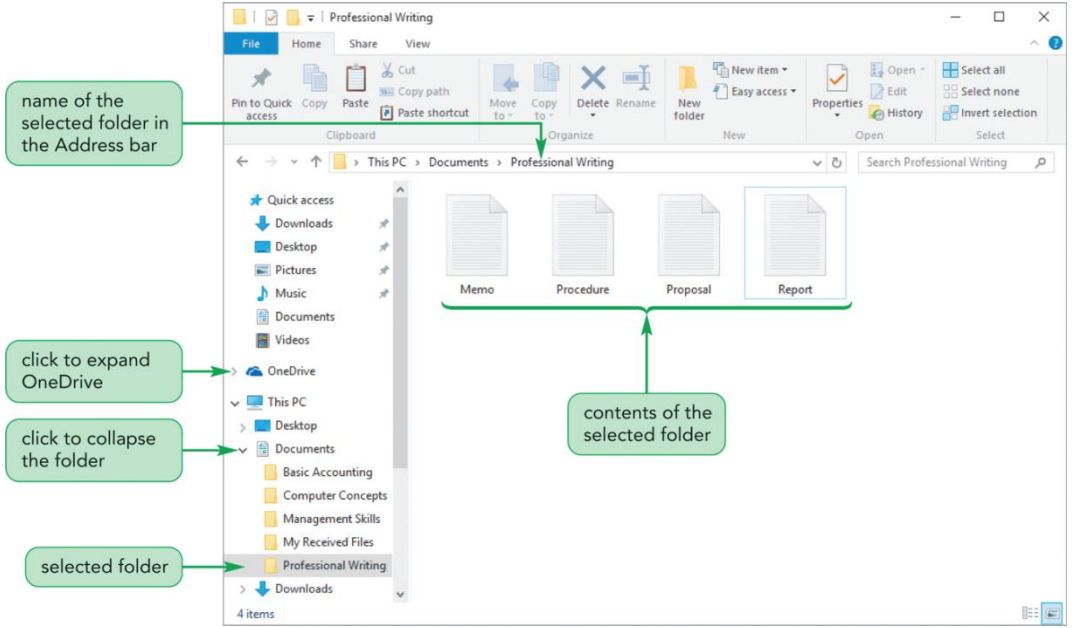

© 2017 Cengage Learning. All Rights Reserved. May not be copied, scanned, or duplicated, in whole or in part, except for use as permitted in a license distributed with a certain product or service or otherwise on a password-protected website for classroom use.

Exploring Files and Folders

- To open the Documents folder:
  - Click the **File Explorer** button on the taskbar. The File Explorer window opens, displaying the contents of the Quick access list.
  - Click the **Documents** icon in the navigation pane to display its contents in the right pane. The contents of your computer will differ.

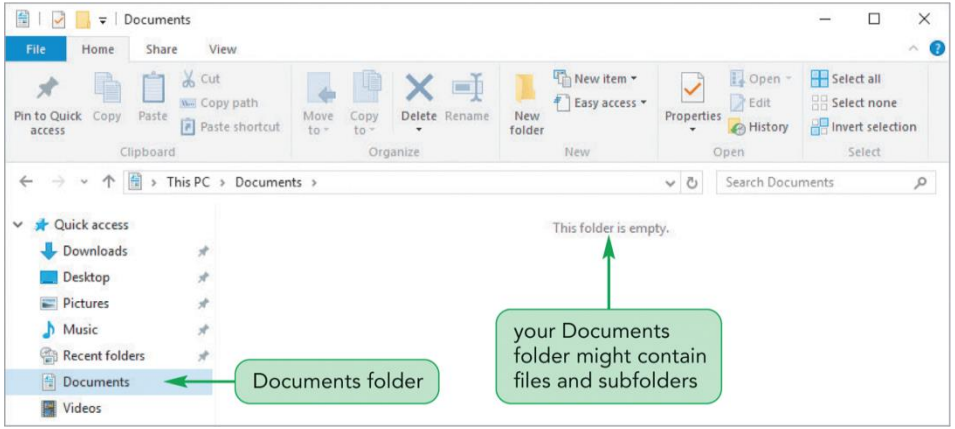

© 2017 Cengage Learning. All Rights Reserved. May not be copied, scanned, or duplicated, in whole or in part, except for use as permitted in a license distributed with a certain product or service or otherwise on a password-protected website for classroom use.

Using the Search Box to Find Files

- To find a file in the current folder or any of its subfolder, start typing text associated with the file in the Search box

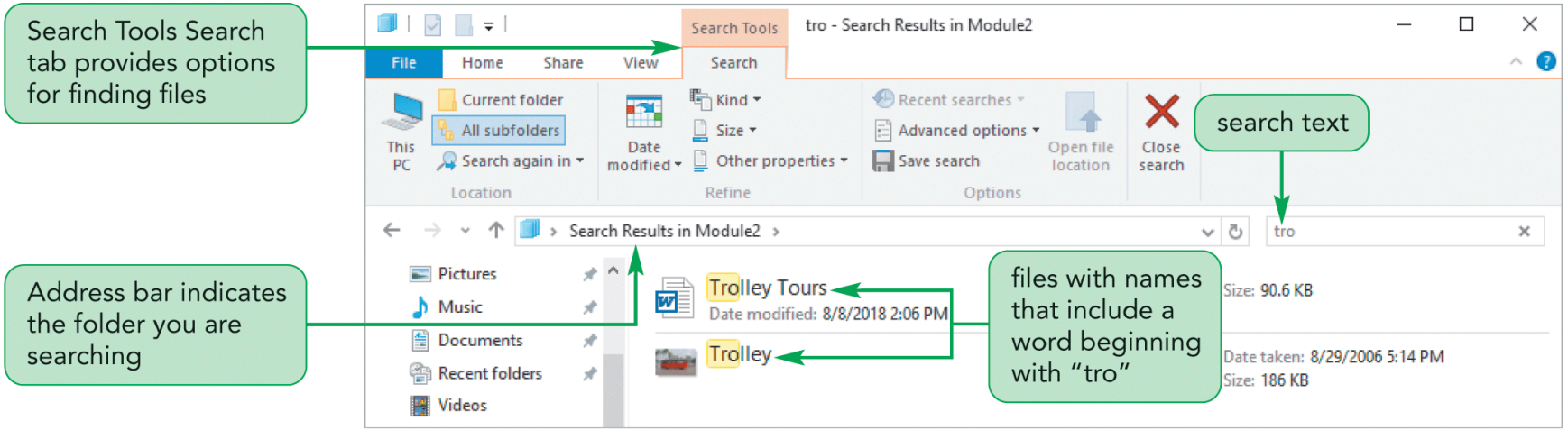

©iStock.com/Ivan Cholakov

© 2017 Cengage Learning. All Rights Reserved. May not be copied, scanned, or duplicated, in whole or in part, except for use as permitted in a license distributed with a certain product or service or otherwise on a password-protected website for classroom use.

Managing Files and Folders

- Keep folder names short and familiar
- Develop standards for naming folders
- Create subfolders to organize files

© 2017 Cengage Learning. All Rights Reserved. May not be copied, scanned, or duplicated, in whole or in part, except for use as permitted in a license distributed with a certain product or service or otherwise on a password-protected website for classroom use.

Creating a Folder in a Folder Window

- In the navigation pane, click the drive, folder, or library in which you want to create a folder
- Click the Home tab and then click the New folder button in the New group, or click the New folder button on the Quick Access Toolbar
- Type a name for the folder, and then press the Enter key

  or

- Right-click a drive, folder, or library in the navigation pane or right-click a blank area in the folder window, point to New, and then click Folder
- Type a name for the folder, and then press the Enter key

CENGAGE Learning

© 2017 Cengage Learning. All Rights Reserved. May not be copied, scanned, or duplicated, in whole or in part, except for use as permitted in a license distributed with a certain product or service or otherwise on a password-protected website for classroom use.

Moving a File or Folder in a Folder Window

- Right-drag the file or folder you want to move to the destination folder
- Release the mouse button, and then click Move here on the shortcut menu

  or

- Right-click the file or folder you want to move to the destination folder, and then click Cut on the shortcut menu. (You can also click the file or folder and then press the Ctrl+X keys.)
- Navigate to and right-click the destination folder, and then click Paste on the shortcut menu. (You can also click the destination folder and then press the Ctrl+V keys.)

CENGAGE Learning

© 2017 Cengage Learning. All Rights Reserved. May not be copied, scanned, or duplicated, in whole or in part, except for use as permitted in a license distributed with a certain product or service or otherwise on a password-protected website for classroom use.

Copying a File or Folder in a Folder Window

- Right-drag the file or folder you want to copy to the destination folder
- Release the mouse button, and then click Copy here on the shortcut menu

  or

- Right-click the file or folder you want to copy to the destination folder, and then click Copy on the shortcut menu. (You can also click the file or folder and then press the Ctrl+C keys.)
- Navigate to and right-click the destination folder, and then click Paste on the shortcut menu. (You can also click the destination folder and then press the Ctrl+V keys.)

CENGAGE Learning

© 2017 Cengage Learning. All Rights Reserved. May not be copied, scanned, or duplicated, in whole or in part, except for use as permitted in a license distributed with a certain product or service or otherwise on a password-protected website for classroom use.

Dragging to Move and Copy Files

Drag a File or Folder:	To:
Into a folder on the same drive	Move the file or folder to the destination folder
Into a folder on a different drive	Copy the file or folder to the destination folder

CENGAGE Learning

© 2017 Cengage Learning. All Rights Reserved. May not be copied, scanned, or duplicated, in whole or in part, except for use as permitted in a license distributed with a certain product or service or otherwise on a password-protected website for classroom use.

Customized Folder Window

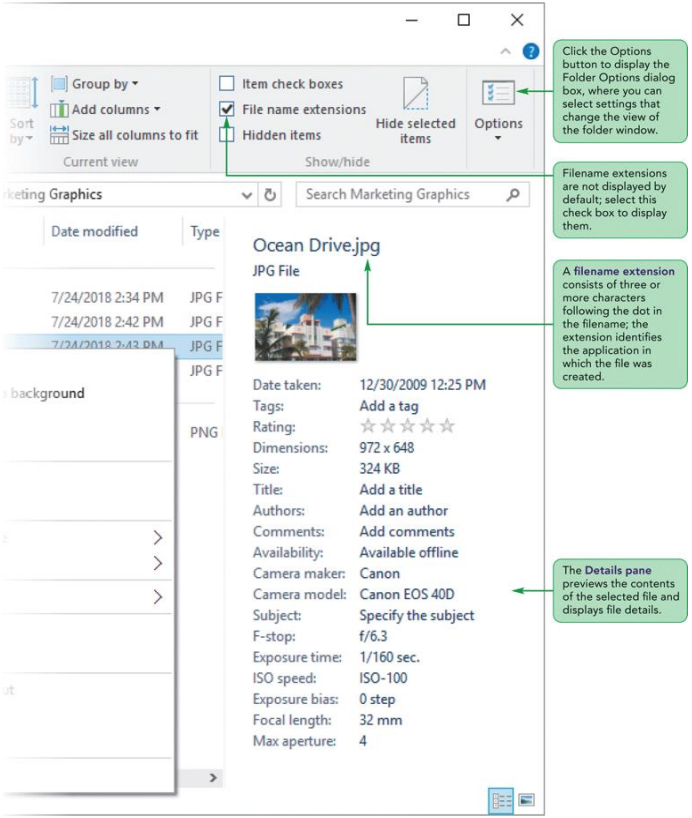

© 2017 Cengage Learning. All Rights Reserved. May not be copied, scanned, or duplicated, in whole or in part, except for use as permitted in a license distributed with a certain product or service or otherwise on a password-protected website for classroom use.

Naming and Renaming Files and Folders

- Main part of the filename—The name you provide when you create a file, and the name you associate with a file
- Dot—The period (.) that separates the main part of the filename from the filename extension
- Filename extension—Usually three or four characters that follow the dot in the filename

CENGAGE Learning

© 2017 Cengage Learning. All Rights Reserved. May not be copied, scanned, or duplicated, in whole or in part, except for use as permitted in a license distributed with a certain product or service or otherwise on a password-protected website for classroom use.

Guidelines for Naming Files

- Use common names
- Don’t change the filename extension
- Find a comfortable balance between too short and too long

© 2017 Cengage Learning. All Rights Reserved. May not be copied, scanned, or duplicated, in whole or in part, except for use as permitted in a license distributed with a certain product or service or otherwise on a password-protected website for classroom use.

Deleting Files and Folders

- Click the file or folder you want to delete. (If you want to delete more than one file or folder, select them first.)
- Press the Delete key, and then click the Yes button

  or

- Right-click the file or folder you want to delete. (If you want to delete more than one file or folder, select them first.)
- Click Delete on the shortcut menu, and then click the Yes button

CENGAGE Learning

© 2017 Cengage Learning. All Rights Reserved. May not be copied, scanned, or duplicated, in whole or in part, except for use as permitted in a license distributed with a certain product or service or otherwise on a password-protected website for classroom use.

Working with New Files

- Creating a File
  - Start a program and then save the file in a folder on your computer
- Saving a File
  - When you save a new file, you use the **Save As** dialog box to specify a filename and a location for the file
- Opening a File
  - If you want to open a file in a running application, you use the **Open** dialog box, which is a folder window with additional controls for opening a file

CENGAGE Learning

© 2017 Cengage Learning. All Rights Reserved. May not be copied, scanned, or duplicated, in whole or in part, except for use as permitted in a license distributed with a certain product or service or otherwise on a password-protected website for classroom use.

Refining the Organization of Files

- Sorting files and folders means to list them in a particular order
- You can filter the contents of a folder to display only files and folders with certain characteristics
- A group displays a sequential list of all the files in a folder, grouped according to a file detail

CENGAGE Learning

© 2017 Cengage Learning. All Rights Reserved. May not be copied, scanned, or duplicated, in whole or in part, except for use as permitted in a license distributed with a certain product or service or otherwise on a password-protected website for classroom use.

Sorting and Filtering Files

sort arrow points down, indicating the column is sorted in descending order

files are sorted so that the most recently modified files appear first

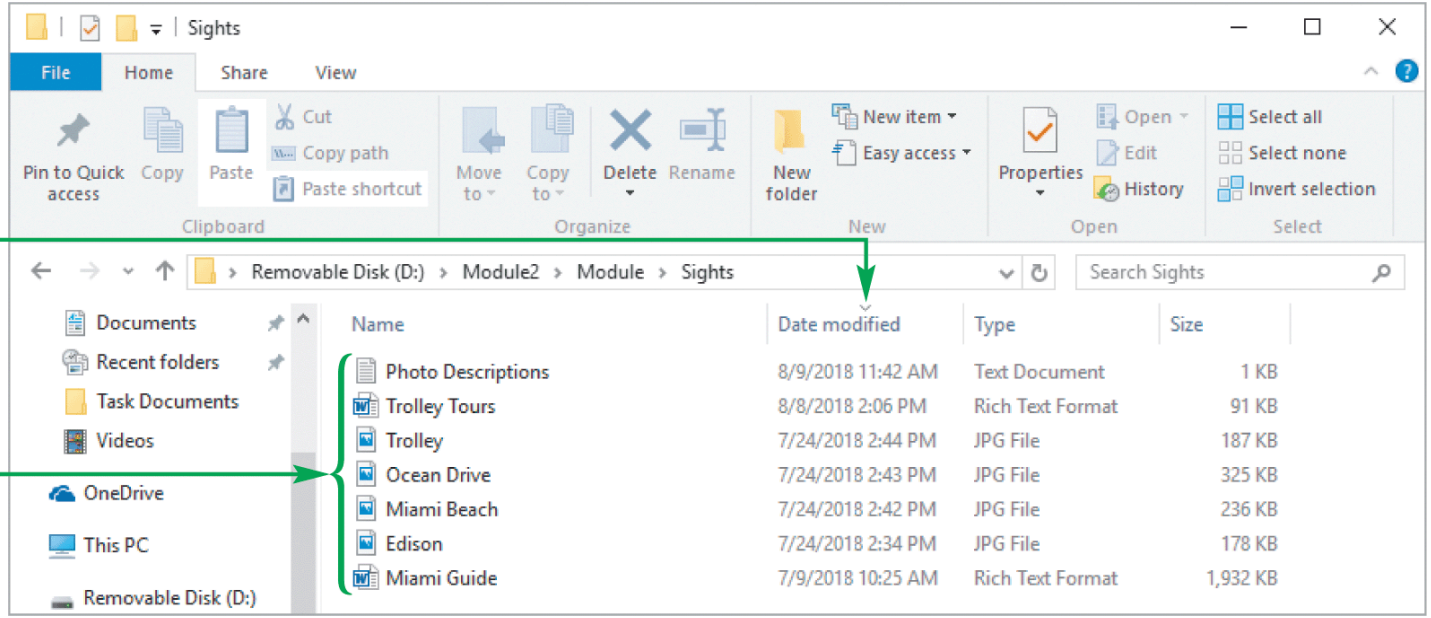

© 2017 Cengage Learning. All Rights Reserved. May not be copied, scanned, or duplicated, in whole or in part, except for use as permitted in a license distributed with a certain product or service or otherwise on a password-protected website for classroom use.

Sorting and Filtering Files

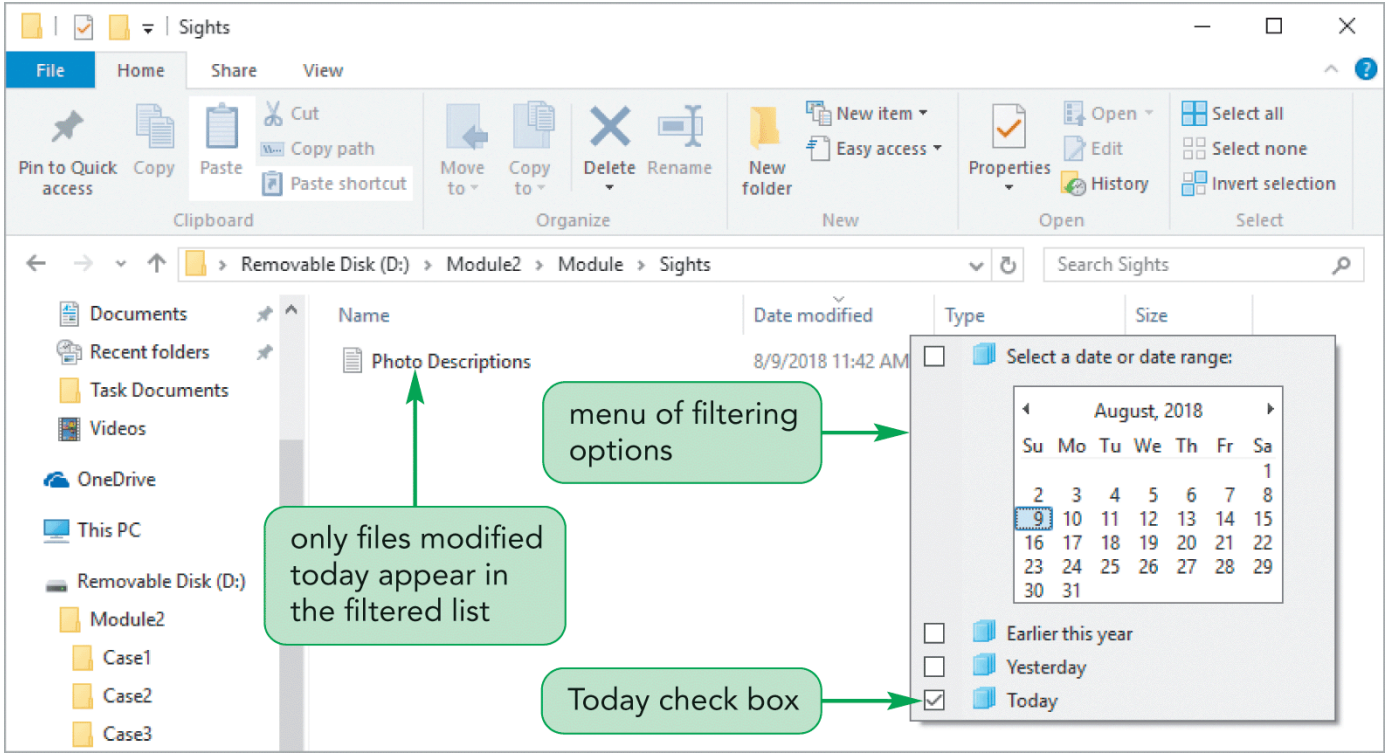

© 2017 Cengage Learning. All Rights Reserved. May not be copied, scanned, or duplicated, in whole or in part, except for use as permitted in a license distributed with a certain product or service or otherwise on a password-protected website for classroom use.

Sorting and Filtering Files

click to hide (or show) the files in this group

files in the Sights folder grouped by type

three types of files

Sights

File | Home | Share | View

Navigation pane | Preview pane | Details pane | Panes

Extra large icons | Large icons | Medium icons | Small icons | List | Details | Layout

Sort by | Group by | Add columns | Size all columns to fit | Current view

Item check boxes | File name extensions | Hidden items | Hide selected items | Show/hide

Options

Removable Disk (D:) › Module2 › Module › Sights

Search Sights

Documents
Recent folders
Task Documents
Videos
OneDrive
This PC
Removable Disk (D:)
Module2
Case1
Case2
Case3

Name	Modified	Type	Size
JPG File (4)			
Edison	7/24/2018 2:34 PM	JPG File	178 KB
Miami Beach	7/24/2018 2:42 PM	JPG File	236 KB
Ocean Drive	7/24/2018 2:43 PM	JPG File	325 KB
Trolley	7/24/2018 2:44 PM	JPG File	187 KB
Rich Text Format (2)			
Miami Guide	7/9/2018 10:25 AM	Rich Text Format	1,932 KB
Trolley Tours	8/8/2018 2:06 PM	Rich Text Format	91 KB
Text Document (1)			
Photo Descriptions	8/9/2018 11:42 AM	Text Document	1 KB

CENGAGE Learning

© 2017 Cengage Learning. All Rights Reserved. May not be copied, scanned, or duplicated, in whole or in part, except for use as permitted in a license distributed with a certain product or service or otherwise on a password-protected website for classroom use.

Customizing a Folder Window

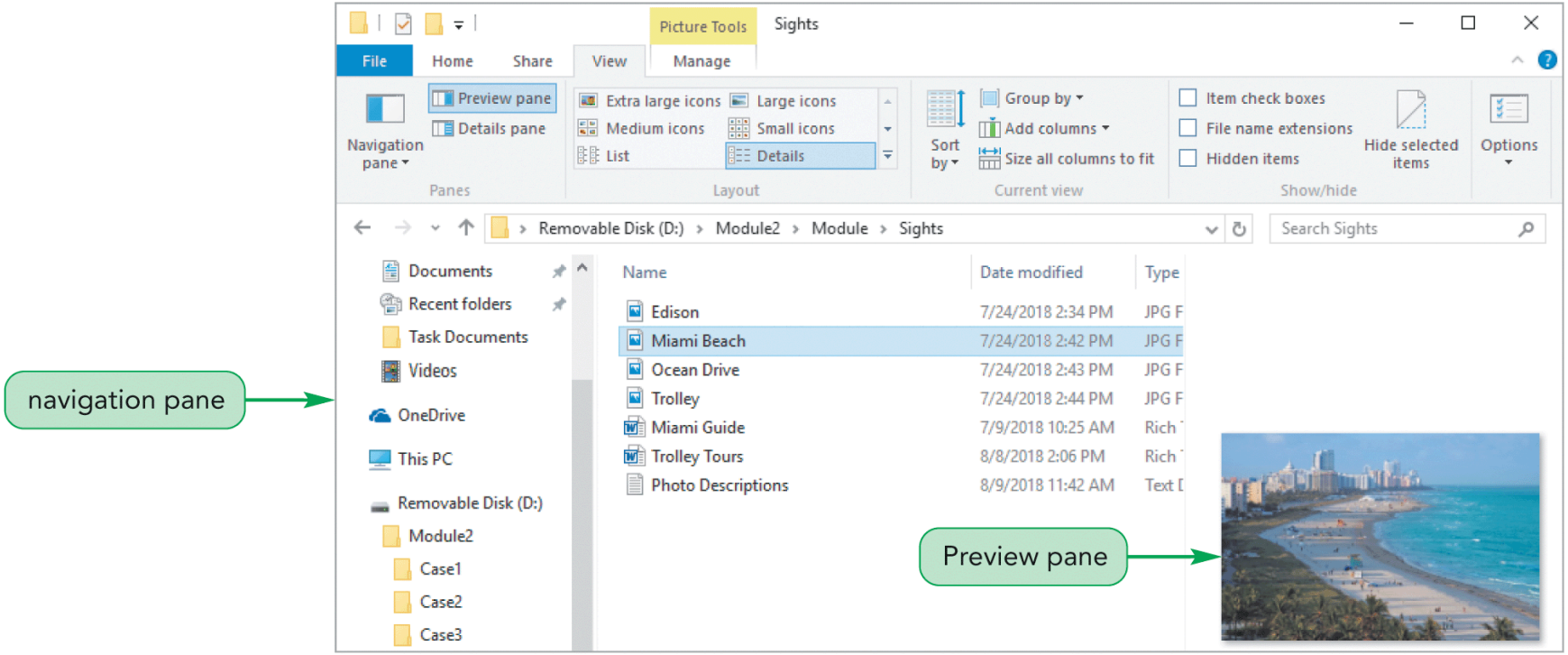

©iStock.com/bosenok

© 2017 Cengage Learning. All Rights Reserved. May not be copied, scanned, or duplicated, in whole or in part, except for use as permitted in a license distributed with a certain product or service or otherwise on a password-protected website for classroom use.

Customizing a Folder Window

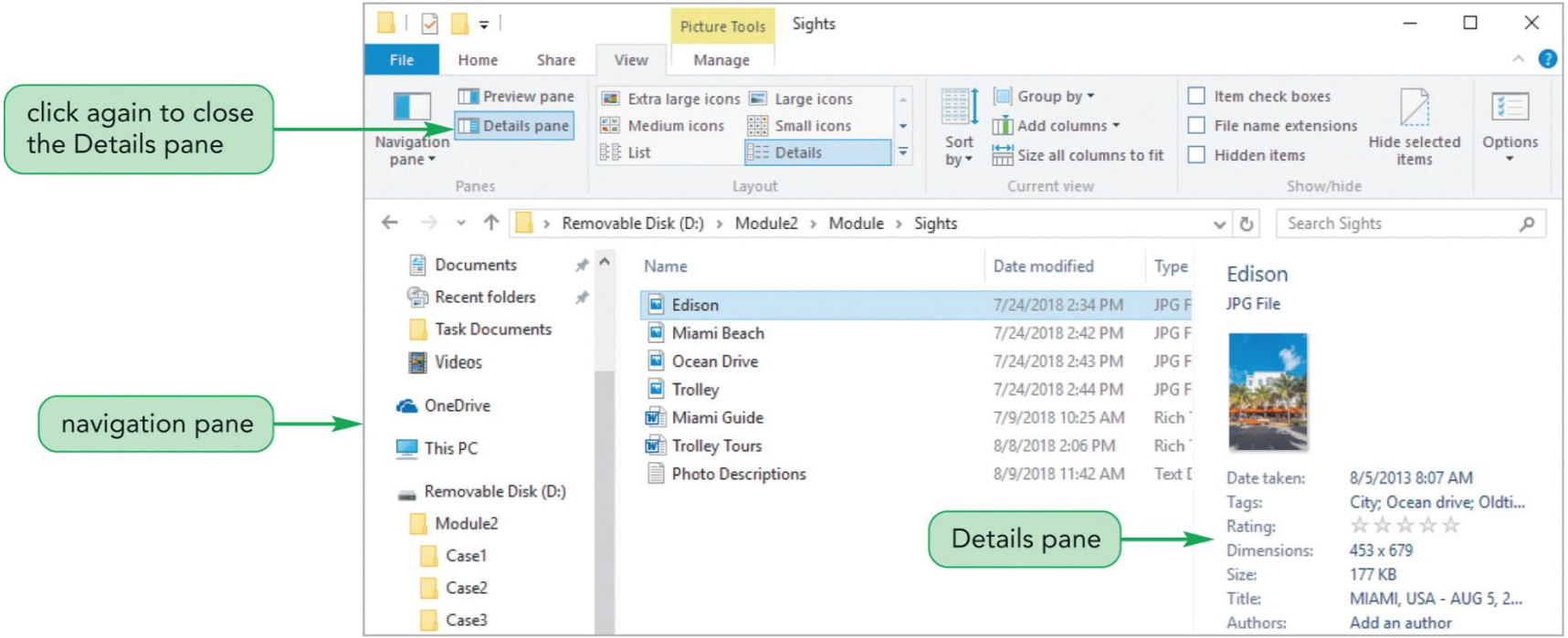

©iStock.com/Meinzahn

© 2017 Cengage Learning. All Rights Reserved. May not be copied, scanned, or duplicated, in whole or in part, except for use as permitted in a license distributed with a certain product or service or otherwise on a password-protected website for classroom use.

Working with Compressed Files

- If you transfer files from one location to another (such as from hard disk to removable disk or vice versa, or from one computer to another via email) you can store the files in a compressed (zipped) folder
- Compressed (zipped) folders take up less disk space
- You can create a compressed folder using the Zip button in the Send group on the Share tab of a folder window
- You can compress additional files or folders by dragging them into the compressed folder

CENGAGE Learning

© 2017 Cengage Learning. All Rights Reserved. May not be copied, scanned, or duplicated, in whole or in part, except for use as permitted in a license distributed with a certain product or service or otherwise on a password-protected website for classroom use.

Working with Compressed Files

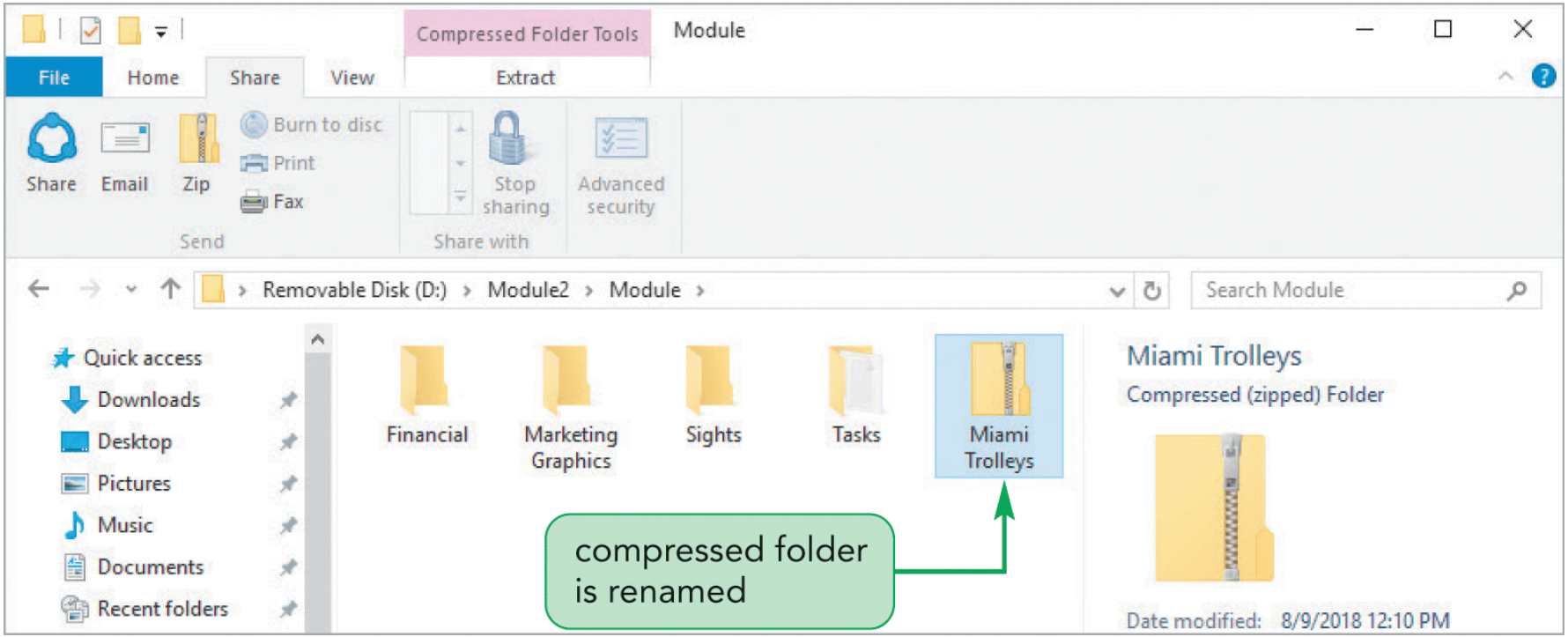

© 2017 Cengage Learning. All Rights Reserved. May not be copied, scanned, or duplicated, in whole or in part, except for use as permitted in a license distributed with a certain product or service or otherwise on a password-protected website for classroom use.

Working with Compressed Files

- Open a compressed folder by double-clicking it
- When you extract files, Windows 10 uncompresses and copies files to the location you specify, preserving the files in their original folders as appropriate

CENGAGE Learning

© 2017 Cengage Learning. All Rights Reserved. May not be copied, scanned, or duplicated, in whole or in part, except for use as permitted in a license distributed with a certain product or service or otherwise on a password-protected website for classroom use.

Working with Compressed Files

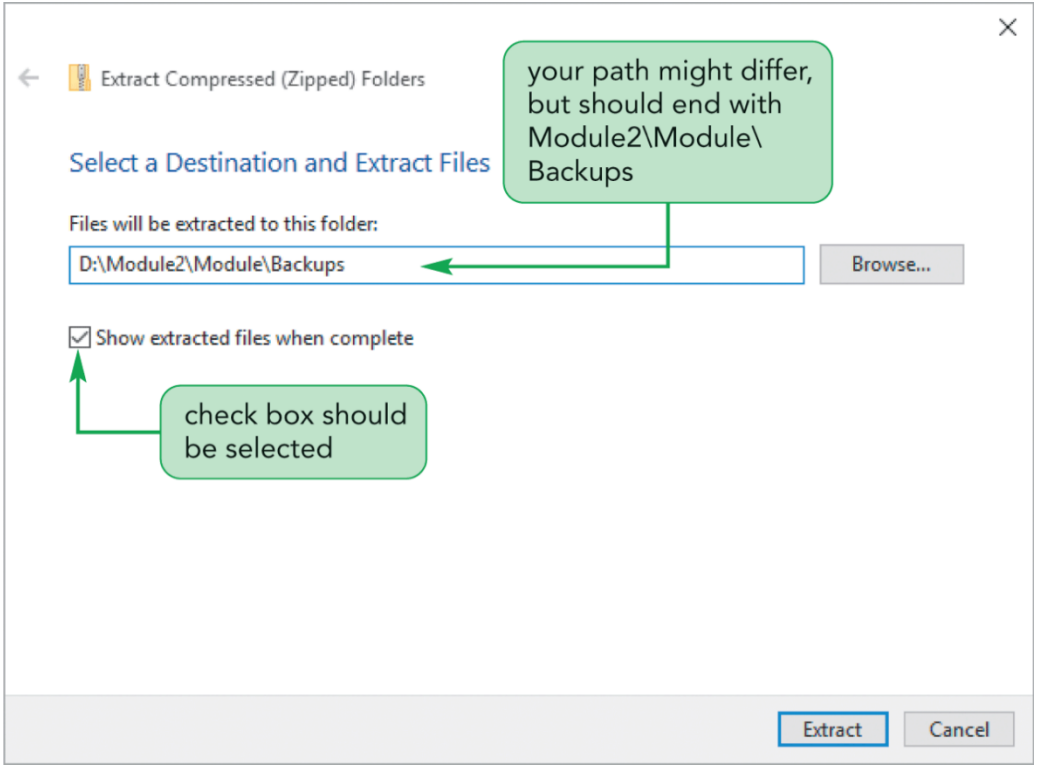

© 2017 Cengage Learning. All Rights Reserved. May not be copied, scanned, or duplicated, in whole or in part, except for use as permitted in a license distributed with a certain product or service or otherwise on a password-protected website for classroom use.

Restoring Your Settings

- To restore your settings:
  - In the Module folder window, click the **View** tab, and then click the **Details pane** button in the Panes group to hide the Details pane in the folder window
  - Right-click the Tasks folder in the Quick access list in the navigation pane, and then click **Unpin from Quick access**
  - Close all open windows

CENGAGE Learning

© 2017 Cengage Learning. All Rights Reserved. May not be copied, scanned, or duplicated, in whole or in part, except for use as permitted in a license distributed with a certain product or service or otherwise on a password-protected website for classroom use.